



FS Club

News **E**vents **P**artnerships

Mental Health Assessment And Diagnosis In The Time Of Covid-19

Webinar

Friday 29 May 2020

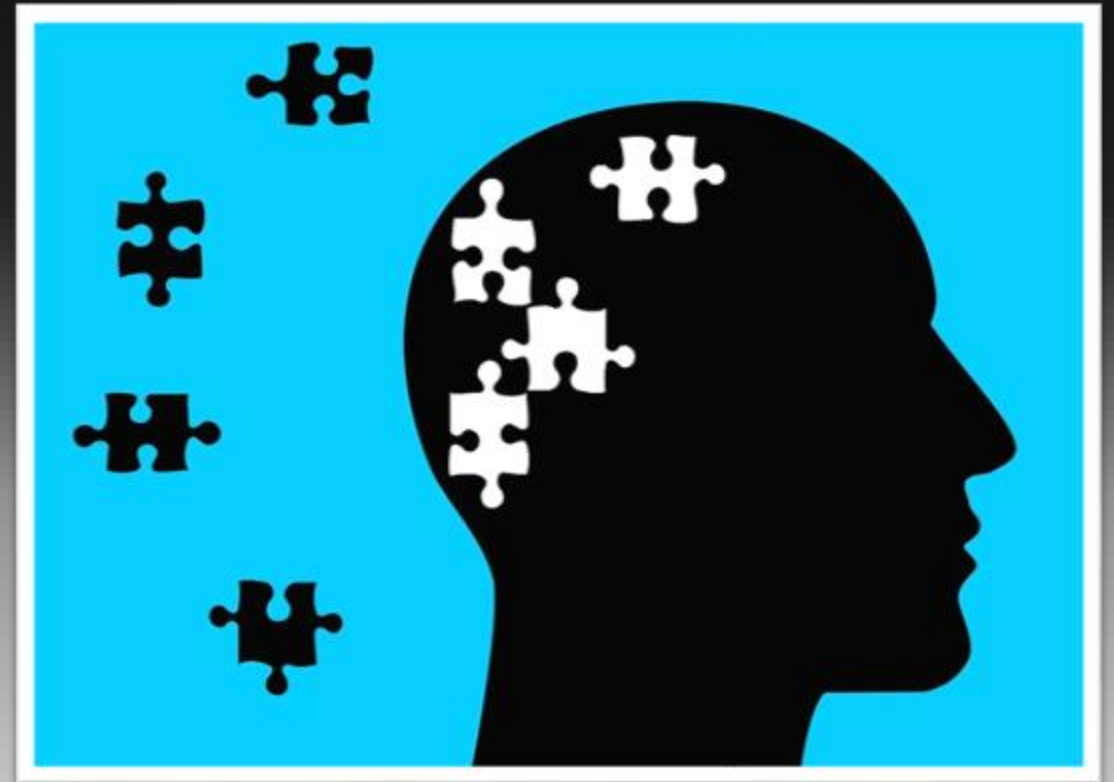

A Word From Our Chairman



Professor Michael Mainelli
Executive Chairman
Z/Yen Group



Recent Publications

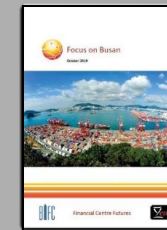
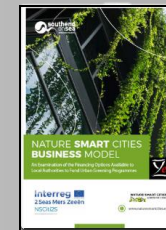
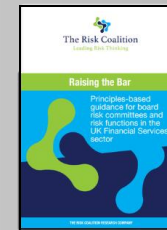
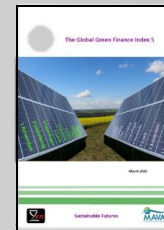

FS Club

Platinum Sponsors



Red Hat



CASABLANCA FINANCE CITY
القطب المالي للدار البيضاء



ABU DHABI
GLOBAL MARKET



Dubai International
Financial Centre

Gold Sponsors



PEERNOVA



CARDANO
FOUNDATION



FEATURE
SPACE

OUTSMART RISK



Aptitude
SOFTWARE



Silver Sponsors



InfrasoftTech
Fintech Digital Solutions



Bronze Sponsors



Personal Sponsors



Agenda



FS Club

News **E**vents **P**artnerships

10:30 – 10:35 Chairman's Introduction

10:35 – 11:00 Keynote Address

11:00 – 11:15 Questions & Answers



FS Club

News **E**vents **P**artnerships

Mental Health Assessment
And Diagnosis In The Time
Of Covid-19



**Professor Mike
Smith**

Youthinmind

What's a guy like me doing in a place like this?

- Chance encounter
- Professor Robert Goodman, child psychiatrist, Fellow RCP developed the SDQ and DAWBA
- SDQ and DAWBA are the most used and best researched mental health measures in the world
- Introduced in 2000 to Robert by a psychiatrist I worked with at Keele while Professor in Medicine and Computer Science
- Developed the online SDQ/DAWBA platform, partly inspired by my work at Z/Yen for Bernardos and The Children's Society
- Now Managing Director of the SDQ/DAWBA operation.



Introduction

- 12%+ of the children in the UK suffer from serious psychiatric disorder
- 15-20% may benefit from immediate non-psychiatric intervention
- Cost of UK Mental Health problems: £70-100 billion pa – 4.5% of GDP
- 1/3 not identified
- Worldwide, the UK is quite good, even DK is similar



MAY IS MENTAL HEALTH
AWARENESS MONTH

1 in 4 people in the UK will experience a mental
health problem each year, according to Mind.



Caricature of Failure

- 50% of GP and community MH referrals are rejected out-of-hand by CAMHS
- 50% accepted by CAMHS may wait 9 months, during which time 50% of those “fall off” the list
- Those who reach CAMHS have 50% of their 8-12 treatment sessions absorbed by diagnosis
- 50% of the children diagnosed will not benefit from CAMHS treatment (e.g., ADHD secondary referral to paediatrics, ASD, developmental problems, etc)
- Not an NHS problem! It is a world problem
- Exacerbated by antiquated, labour intensive attitudes and processes.

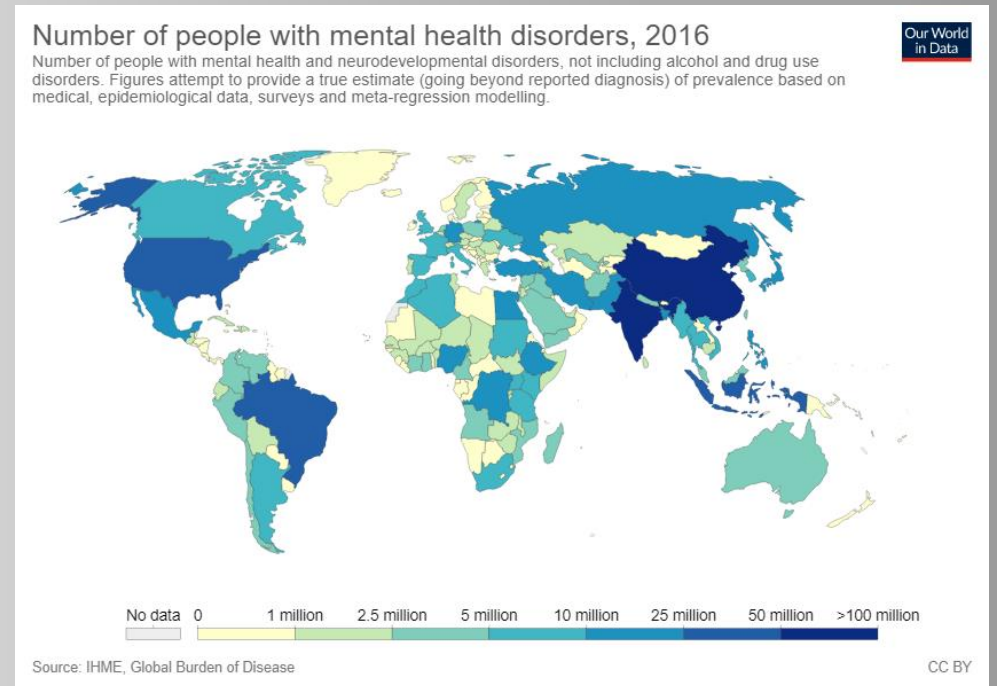

Covid-19 and Mental Health

- Children (and adults) more isolated and stressed
- MH services (MHS) not succeeding, even pre-Covid
- Most MHS now even less functional because they are highly committed to physically based activities
- In China, PTSD incidence 4X after SARS
- Contemporary Covid studies indicate elevated stress and depression

How has coronavirus affected the mental health of young people?

Survey of 2,111 young people with mental health needs

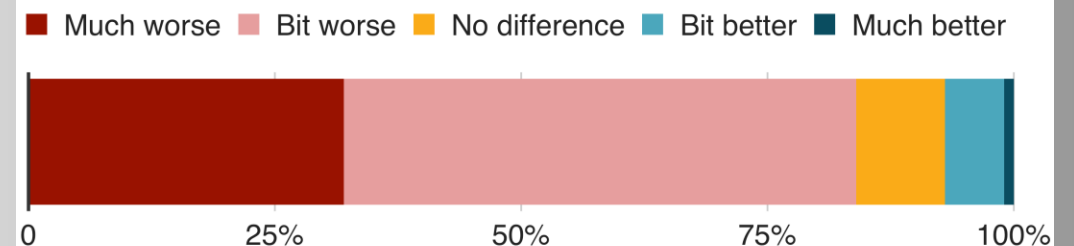

Source: YoungMinds survey carried out between 20-25 March

What might be done?

- MHS must minimise physical contact during Covid Exceptionally, MHS may have time on their hands now
- Opportunity: sustain → increase ability to assess, diagnose and monitor
- Without increasing the risk of Covid-19 transmission
- “telepsychiatry” or “telementalhealth”
- Online and phone diagnosis and care now legitimate!

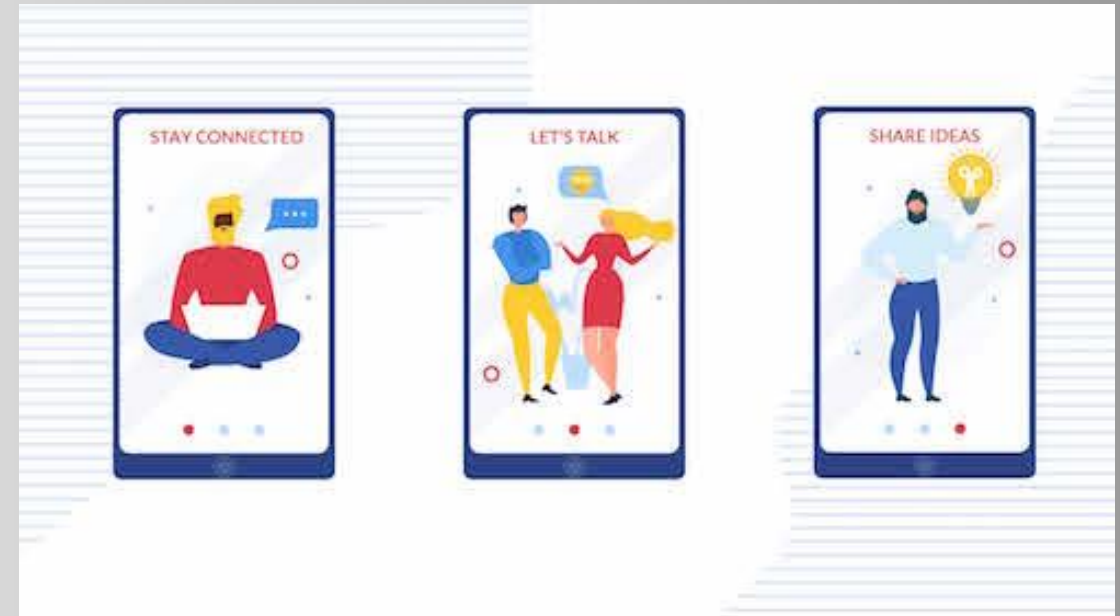

Drivers for Telementalhealth

- Covid-19 and contactless operation
- 9-12 month waiting list for CAMHS
- Huge unmet need outside the waiting list
- Labour intensive, hand-crafted, requiring lengthy training
- Uncertain process and dubious outcome



What can be done? SDQ

- A brief MH assessment used around the world:
- In +50 human languages
- Proven by +4600 academic papers
- Minimum data set in UK, DK, AUS, NZ, MN, etc.
- Online for +15 years, highly scalable
- Provide assessment, monitoring and outcome measures during COVID
- Increased uptake of self-entered assessments since COVID but not enough!





What can be done? DAWBA

- DAWBA: full panel psychiatric diagnostic with ICD-10 and DSM-5 output/coverage
- Trials indicate at least as good as psychiatrists on single diagnoses and better than all psychiatrists on comorbidities
- Used on considerable scale worldwide, but used in the wrong place ... after a 9-12 month wait!

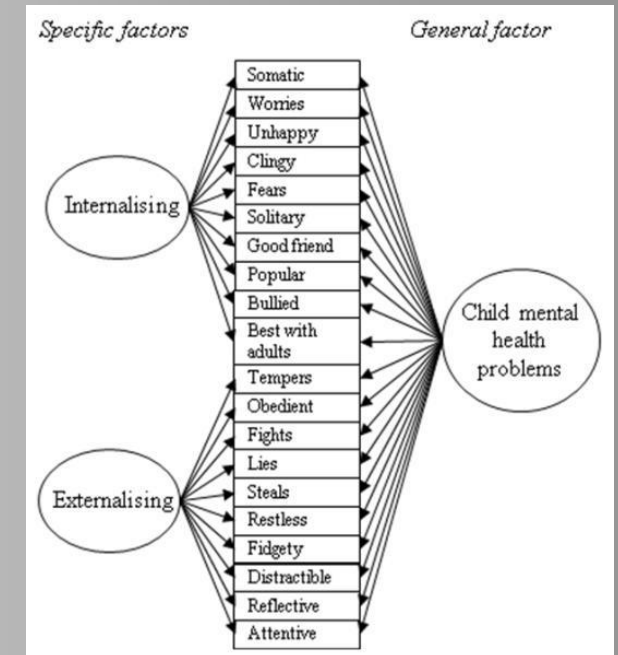

My proposal (UK and DK)



FS Club

A Proposed Psychiatric Diagnostic Service

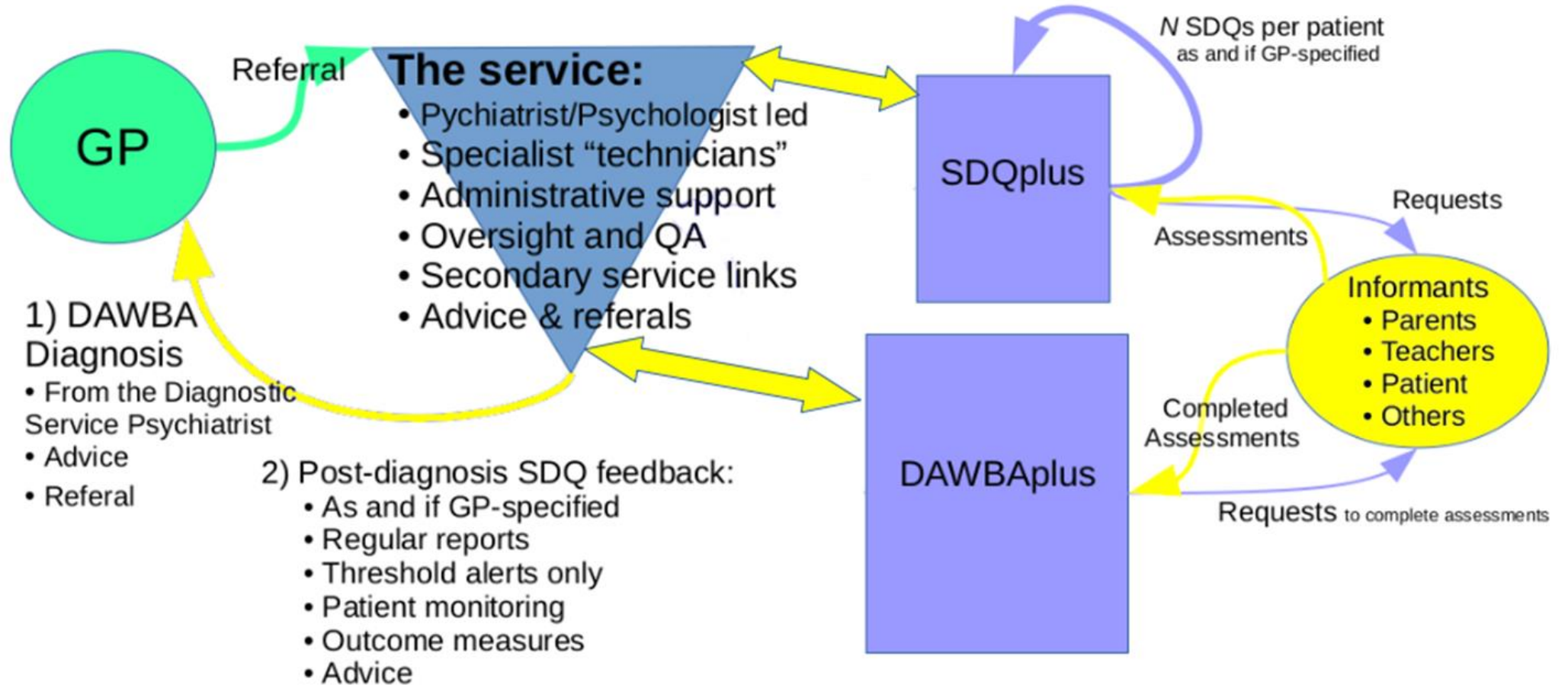

What's not to like? 😊

- Reduce diagnostic costs substantially; specialised DAWBA assistants do not need to be medically qualified and with focused training can review cases at perhaps 25% the cost
- Increase available therapeutic time, perhaps as much as 50%
- Redirect unsuitable cases before they go on the waiting list
- Straightforward outcomes and quality measurement
- Clearly defined, quantitative and consistent basis for referral rejections with options for watchful waiting
- Standardised, consistent and detailed communication of diagnoses
- Population normatives, outcome measures and management information as a “zero cost” by-product
- Use of well tested, well validated and immediately available tools: DAWBA and SDQ
- Implementation at scale is feasible in months, not years, with sufficient resources
- Public and private implementations can coexist.

What's to like? ☹️

- “I like science fiction”
- “Tea and sympathy”
- “We don’t want to know”
- No time to fix what’s broken
- Structured psychiatry is not fully accepted, even where mandated
- Telepsychiatry felt to be unproven

The future

- Covid-19 has stimulated interest and actual use in telediagnosis and teleconsultation in general practice and even mental health
- Teleassessment seems likely to succeed permanently in many organisations
- Telediagnosis likely to increase and possibly structured methods to gain traction
- Teletreatment may make inroads in some areas, e.g., CBT
- Psychiatric Diagnostic Service? We'll see!



Questions, Comments & Answer(s)?



FS Club



FS Club

Platinum Sponsors



Red Hat



CASABLANCA FINANCE CITY
القطب المالي للدار البيضاء



ABU DHABI
GLOBAL MARKET



Dubai International
Financial Centre

Gold Sponsors



PEERNOVA



CARDANO
FOUNDATION



FEATURE
SPACE

OUTSMART RISK



Aptitude
SOFTWARE



Silver Sponsors



InfrasoftTech
Fintech Digital Solutions



Bronze Sponsors



Personal Sponsors



Thank You

Forthcoming Webinars

02 June 2020 (15:00) [Co-Opertition: The Evolving Payments Landscape](#)

03 June 2020 (14:00) [Big Lessons From Small Nations](#)

04 June 2020 (12:00) [Financial Centres Of The World 2020: Focus On Casablanca](#)

Visit <https://fsclub.zyen.com/events/webinars/>

More added every day..